

MIXED-USE PARKING PROPOSAL

JUSTIN CLAY, PARKING MANAGEMENT DIVISION

CITY COUNCIL MEETING
SEPTEMBER 17, 2019



CITY OF
FAYETTEVILLE
ARKANSAS

AVERAGE UTILIZATION – PUBLIC/PAY PARKING

Lafayette(Paid - West to Campbell) & Vandeventer

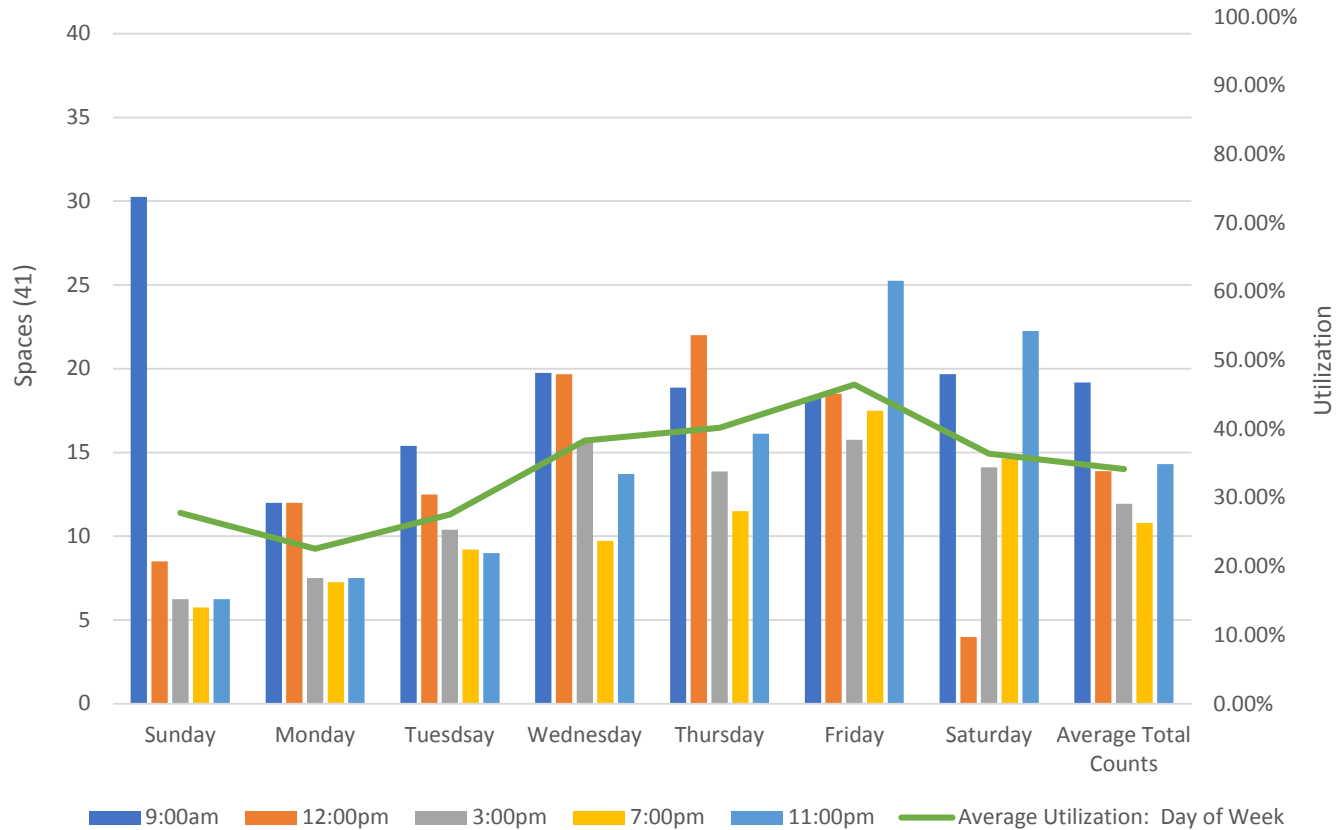

TIME OF DAY UTILIZATION – PUBLIC/PAY PARKING

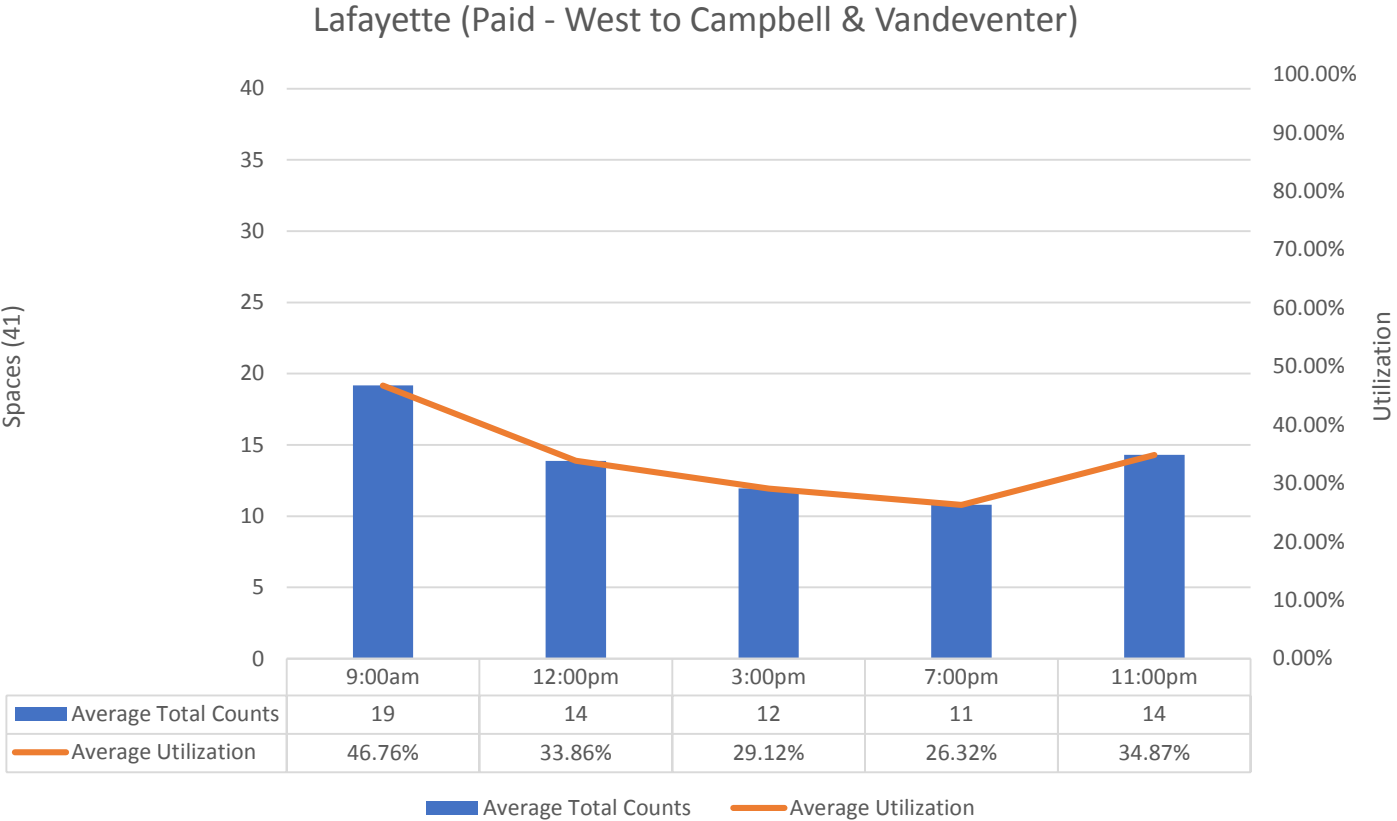

AVERAGE UTILIZATION – RESIDENTIAL PERMIT

Lafayette (Residential - Campbell to Forest)

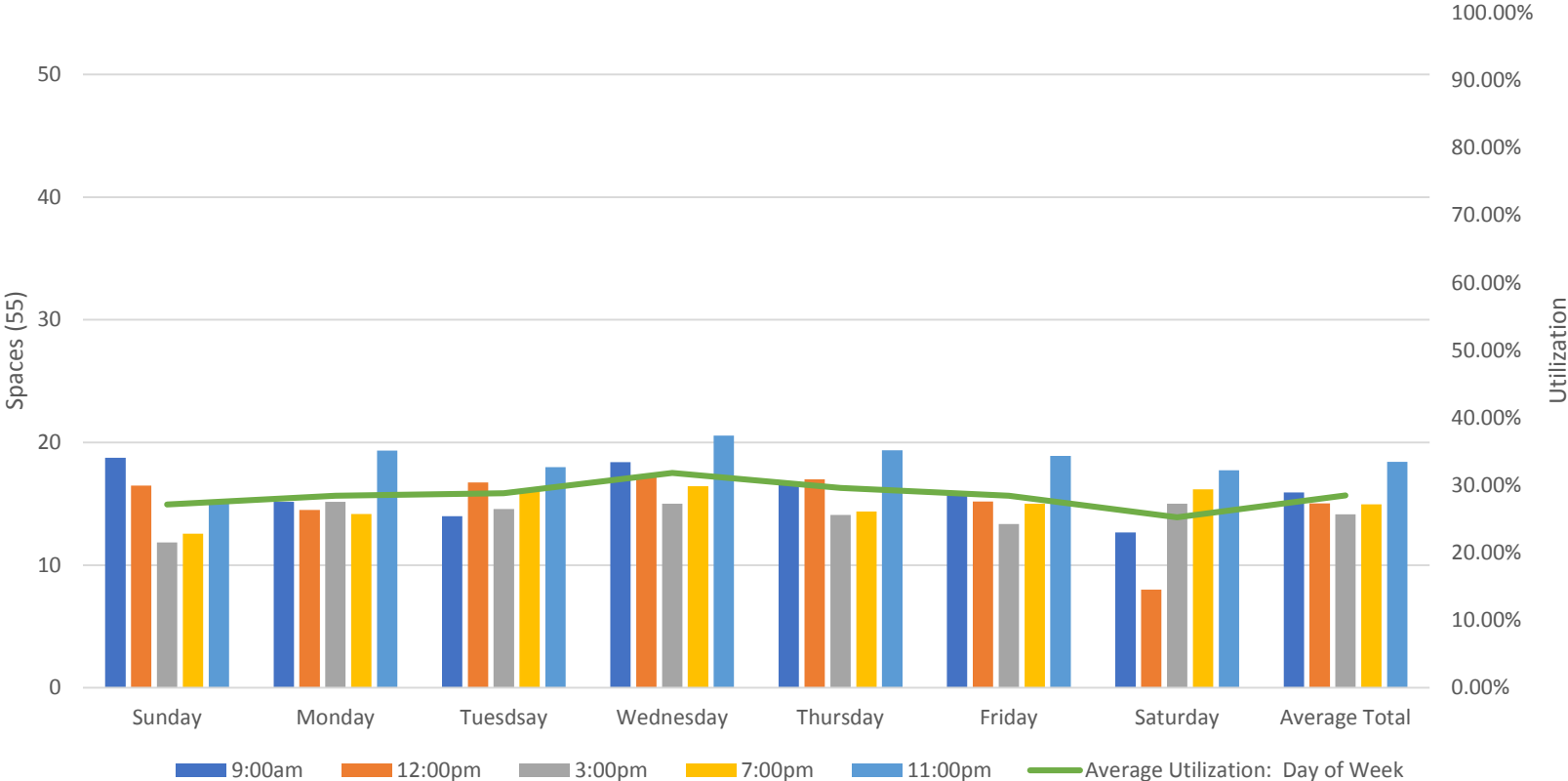

TIME OF DAY UTILIZATION – RESIDENTIAL PERMIT

Lafayette (Residential - Campbell to Forest)

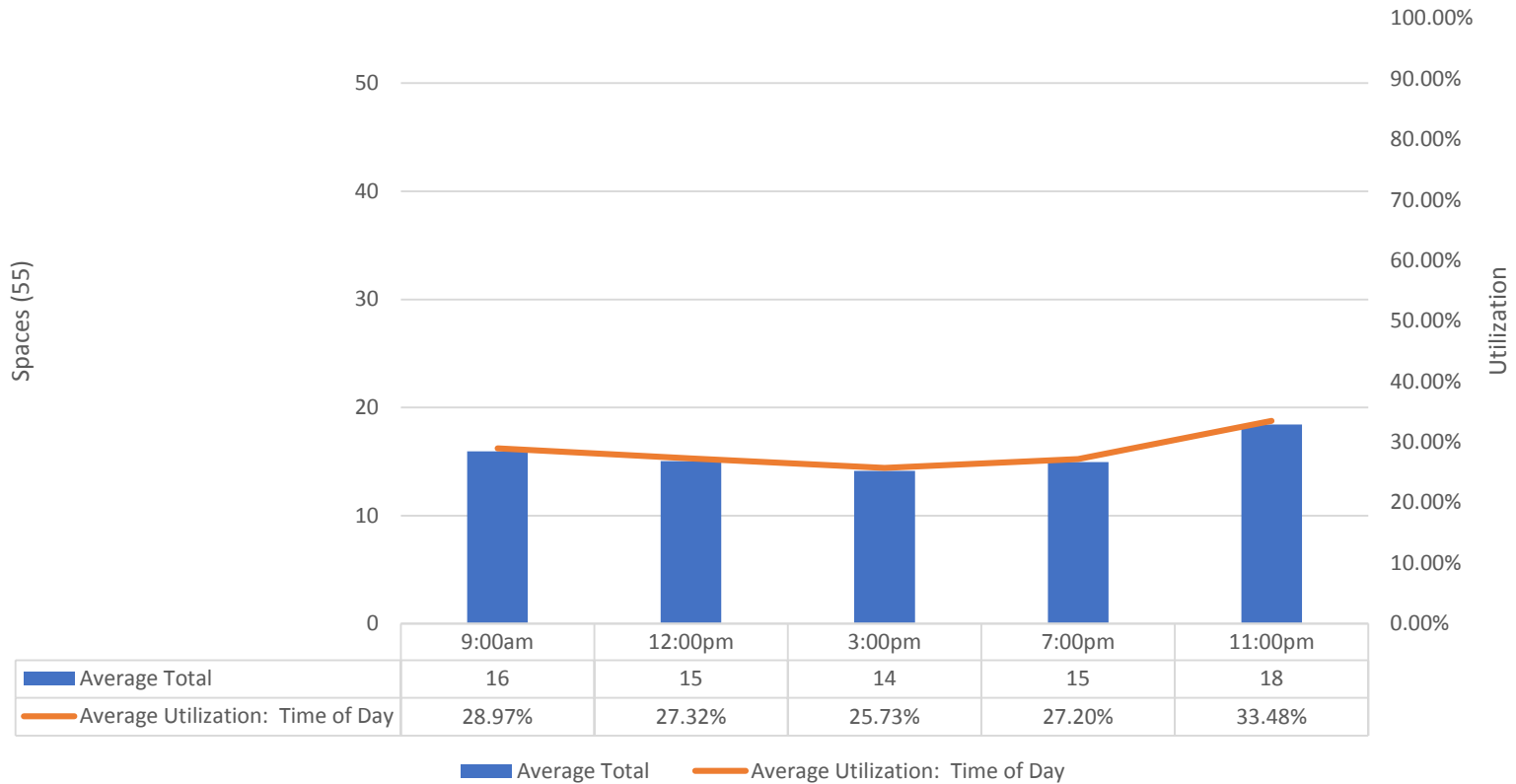

OTHER NORTH ZONE RESIDENTIAL AREAS

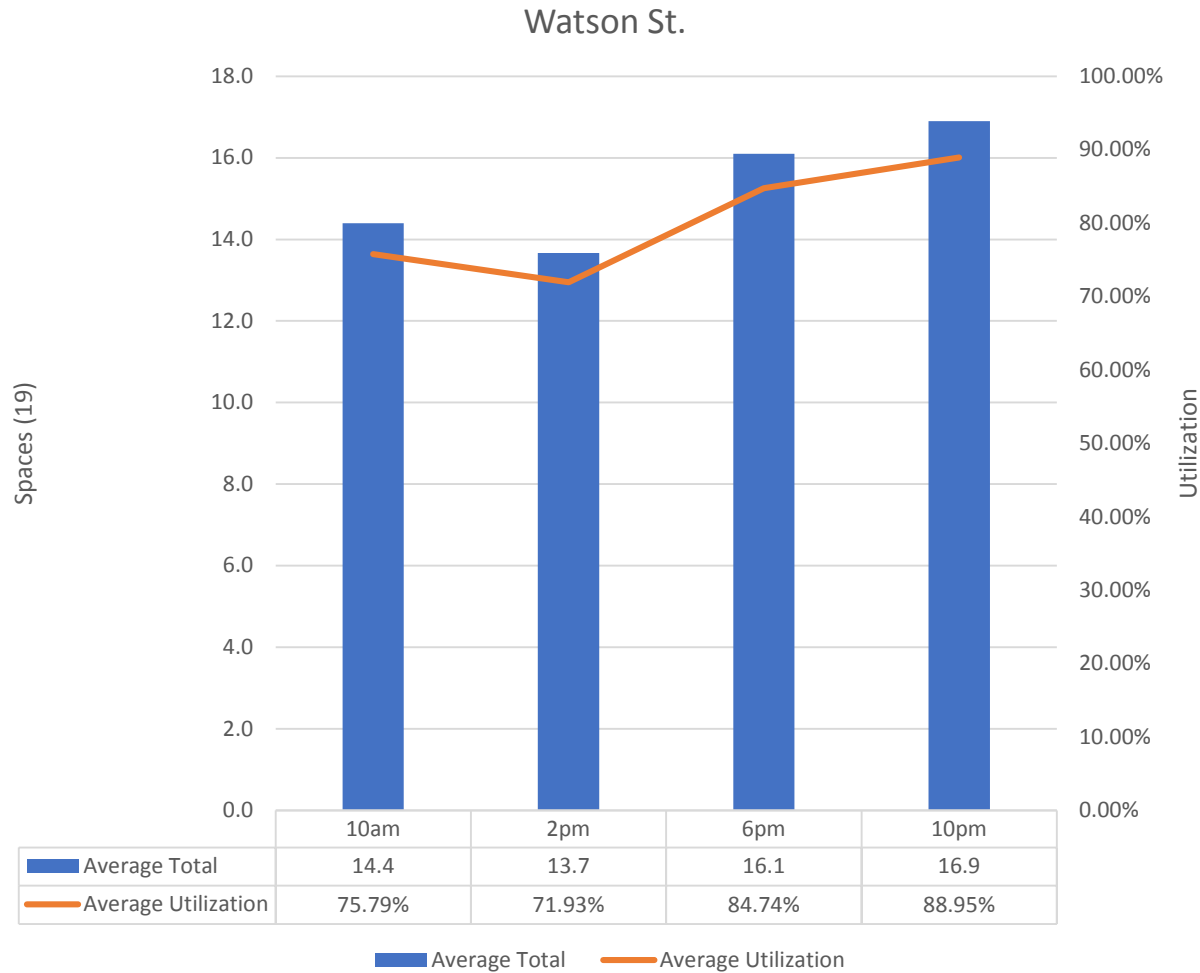

OTHER NORTH ZONE RESIDENTIAL AREAS

Boles St.

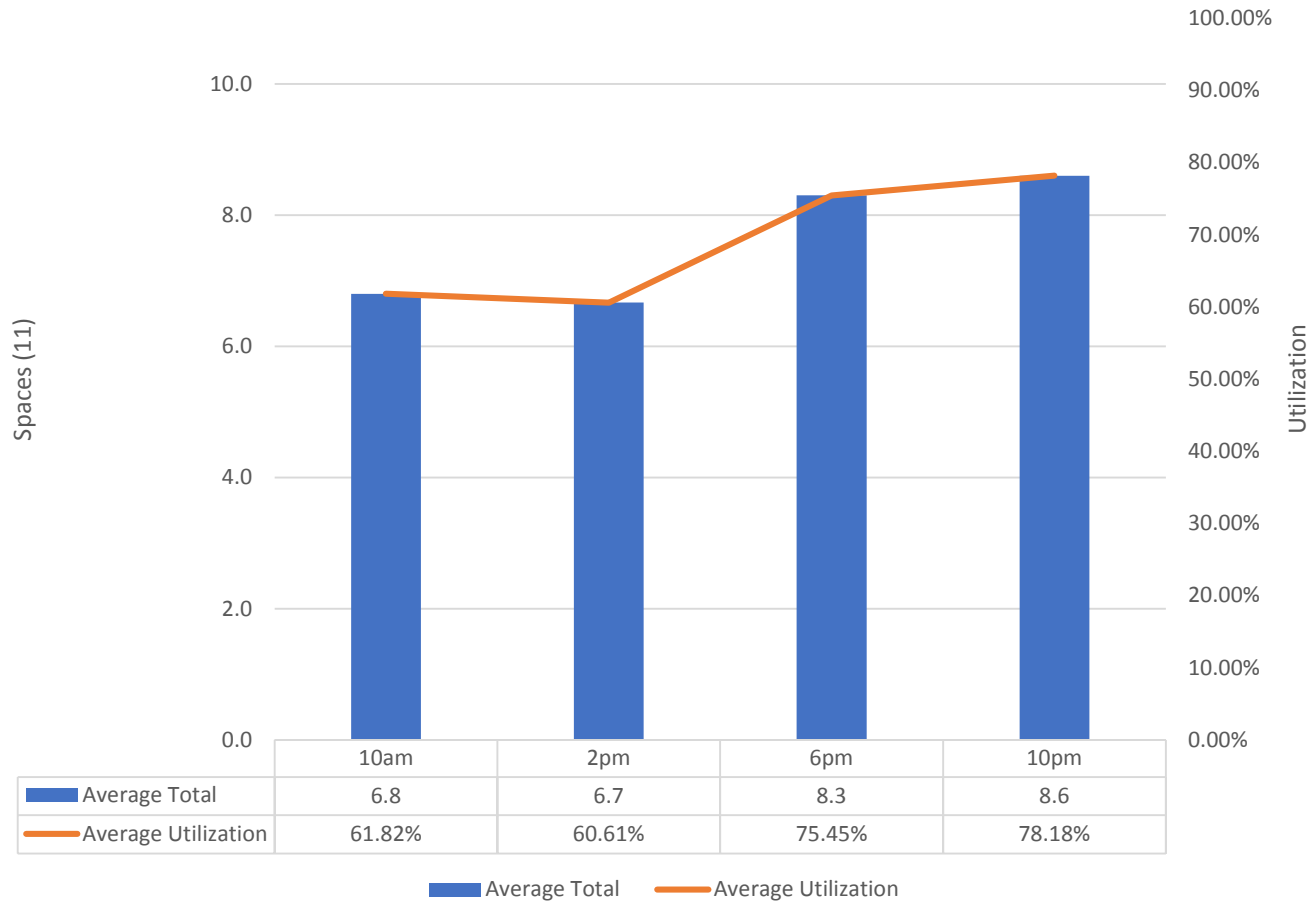

OTHER NORTH ZONE RESIDENTIAL AREAS

Rollston Ave.

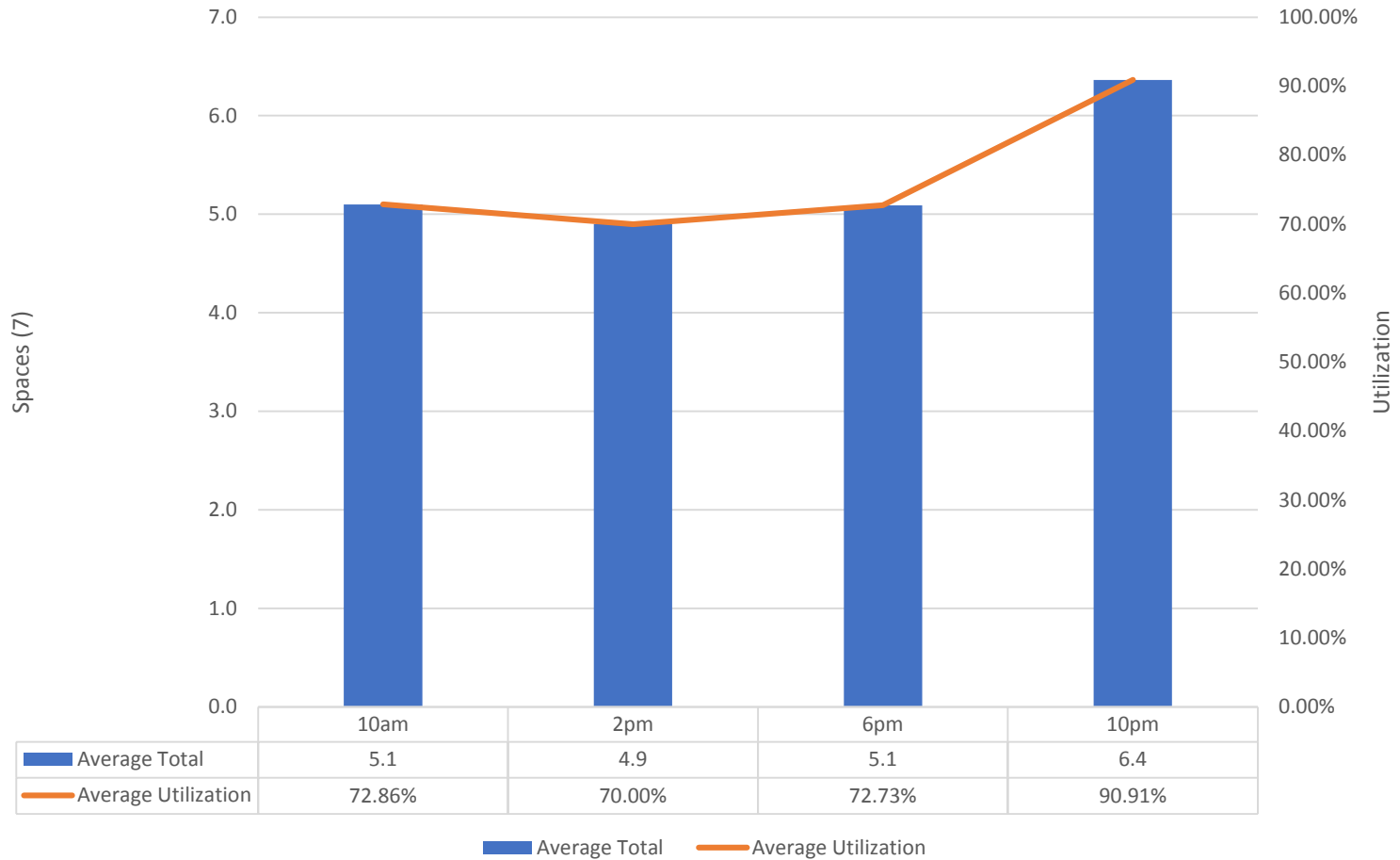

OFF-STREET PARKING SUPPLY ESTIMATES

| | |
|--|-----------|
| PAID PARKING PROPERTIES FROM WEST TO CAMPBELL: | 4 |
| ADDITIONAL UNITS: | 5 |
| TOTAL RESIDENTIAL UNITS: | 9 |
| PROPERTIES WITH PARKING: | 3 |
| TOTAL SPACES: | 5 |
| RESIDENTIAL ONLY PARKING PROPERTIES FROM CAMPBELL TO FOREST | 21 |
| ADDITIONAL UNITS: | 9 |
| TOTAL RESIDENTIAL UNITS: | 30 |
| PROPERTIES WITH PARKING: | 13 |
| TOTAL SPACES: | 29 |

SOUTH ZONE RESIDENTIAL AREAS

Locust Ave. (Spring to Center)

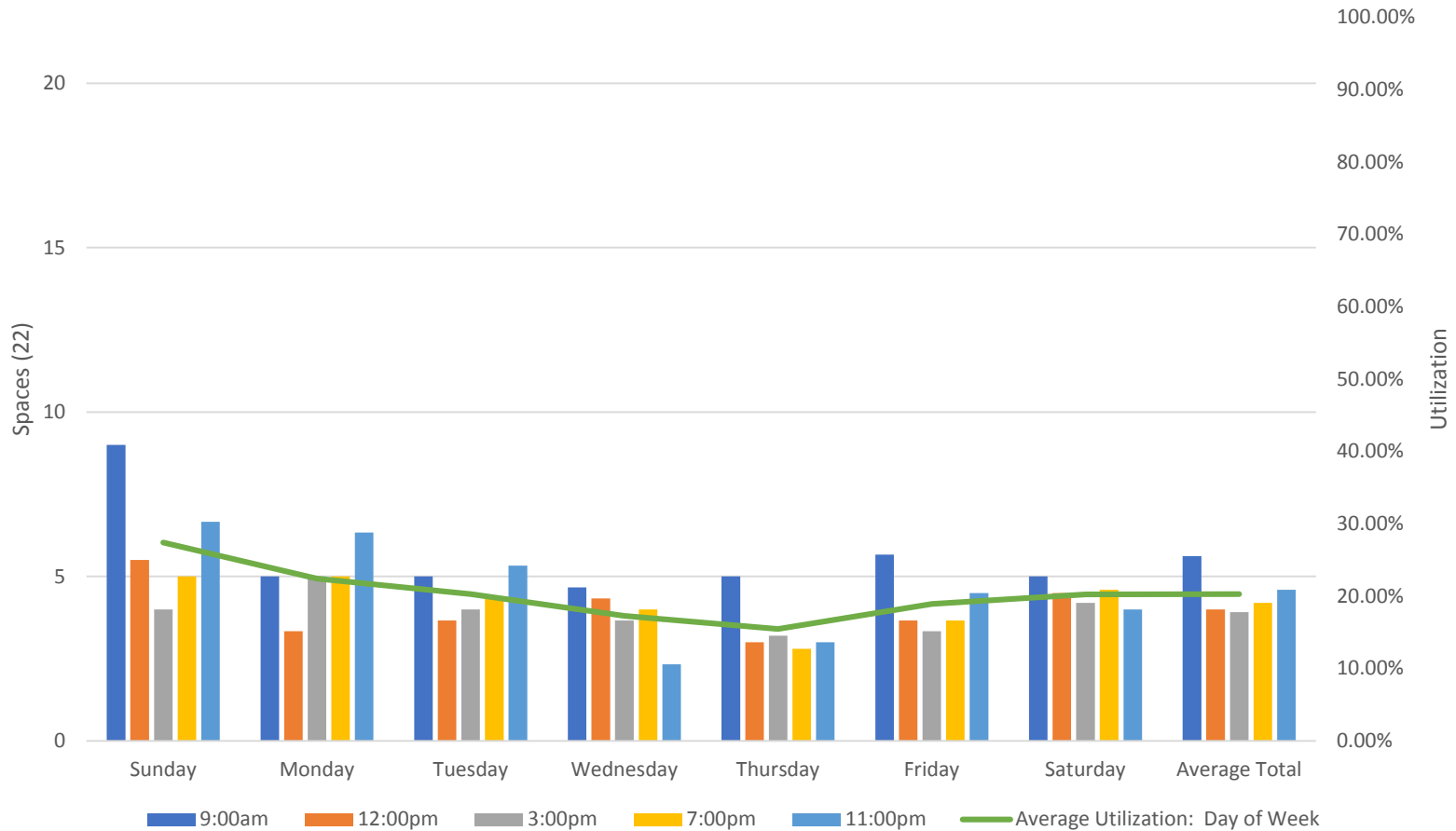

TIME OF DAY UTILIZATION - SOUTH ZONE RESIDENTIAL AREAS

Locust Ave. (Spring to Center)

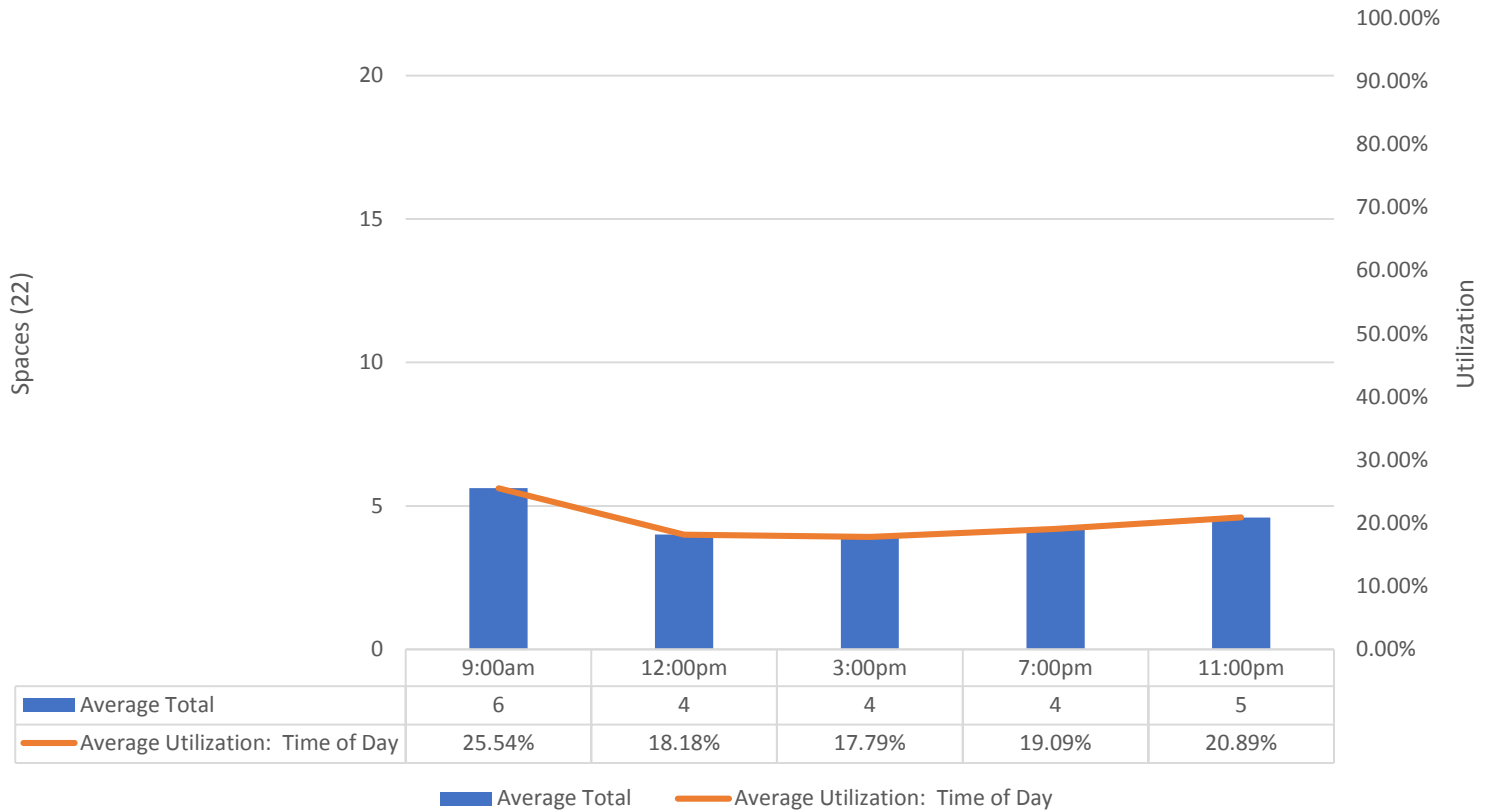

TOTAL RESIDENTIAL PERMIT-ONLY AREA IN PROPOSAL

Current Residential Permit Area In Proposal

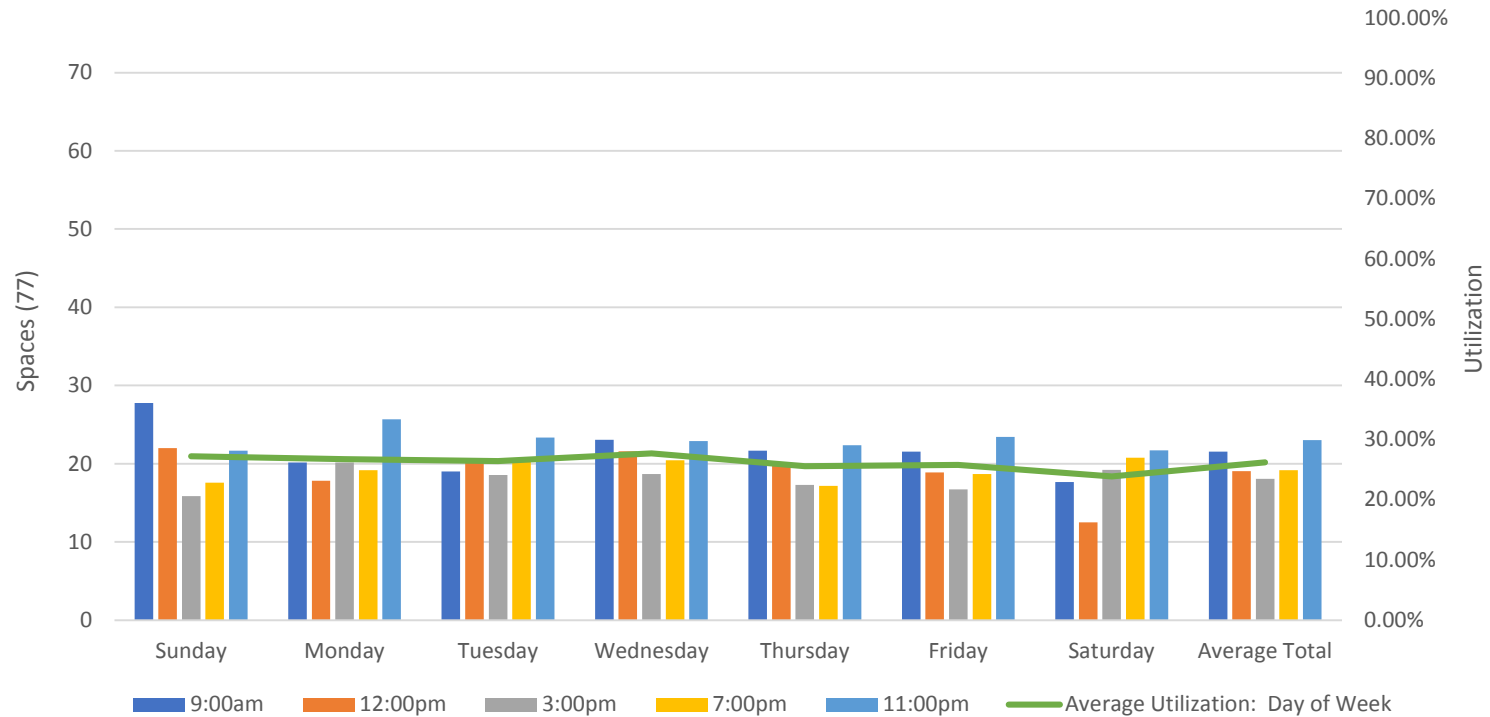

TIME OF DAY UTILIZATION: TOTAL RESIDENTIAL PERMIT-ONLY AREA IN PROPOSAL

Current Residential Permit Area in Proposal

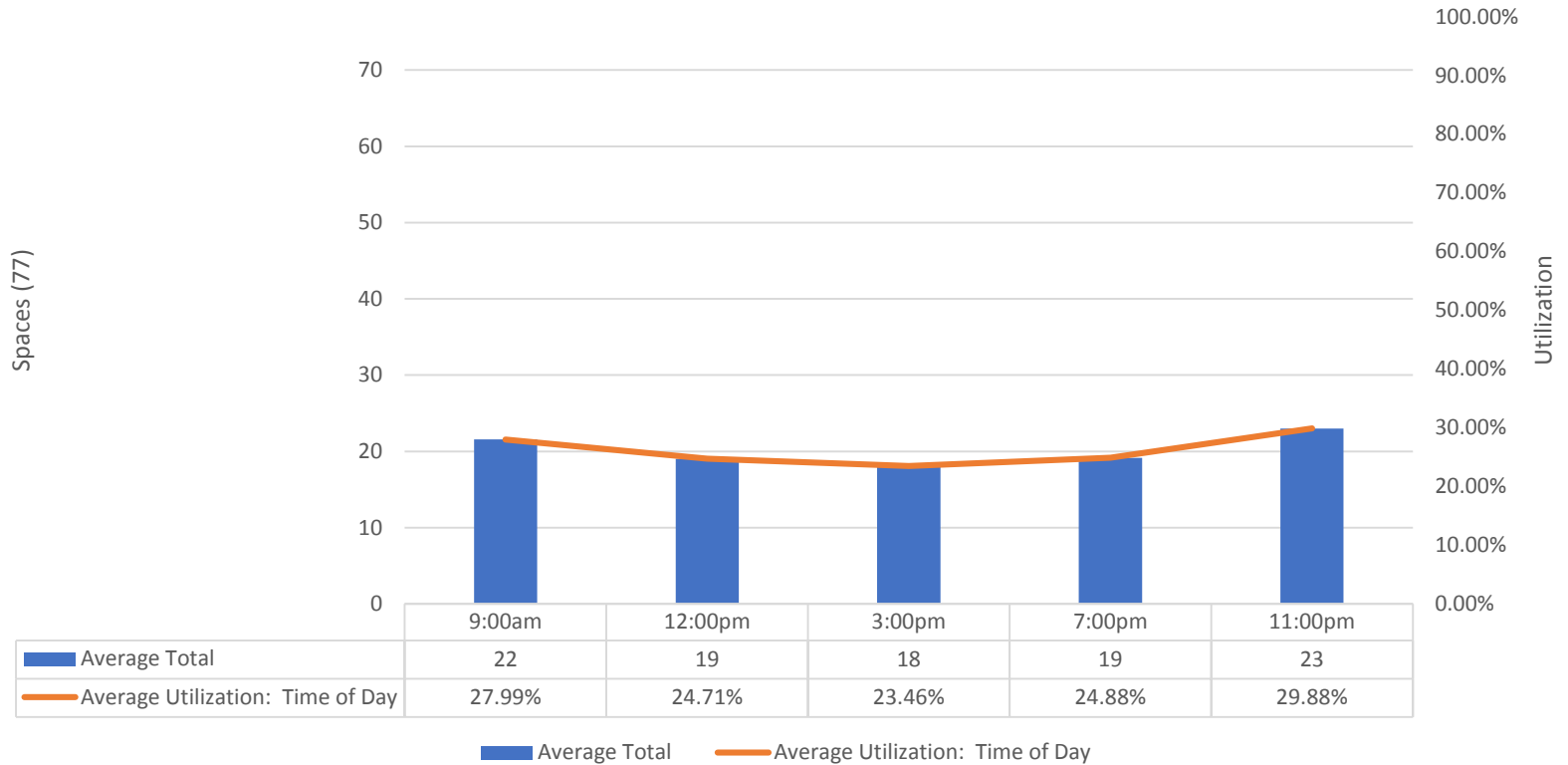

ORDINANCE REVIEW COMMITTEE

- Met September 4th
- Examined utilization patterns
- Discussed alternative solutions
- Recommended that the Council consider the original proposal (Vote: 3-0 with one abstention)

Thank you!

JUSTIN CLAY

PARKING MANAGEMENT DIVISION, CITY OF FAYETTEVILLE



CITY OF
FAYETTEVILLE
ARKANSAS